

FRONT ELEVATION

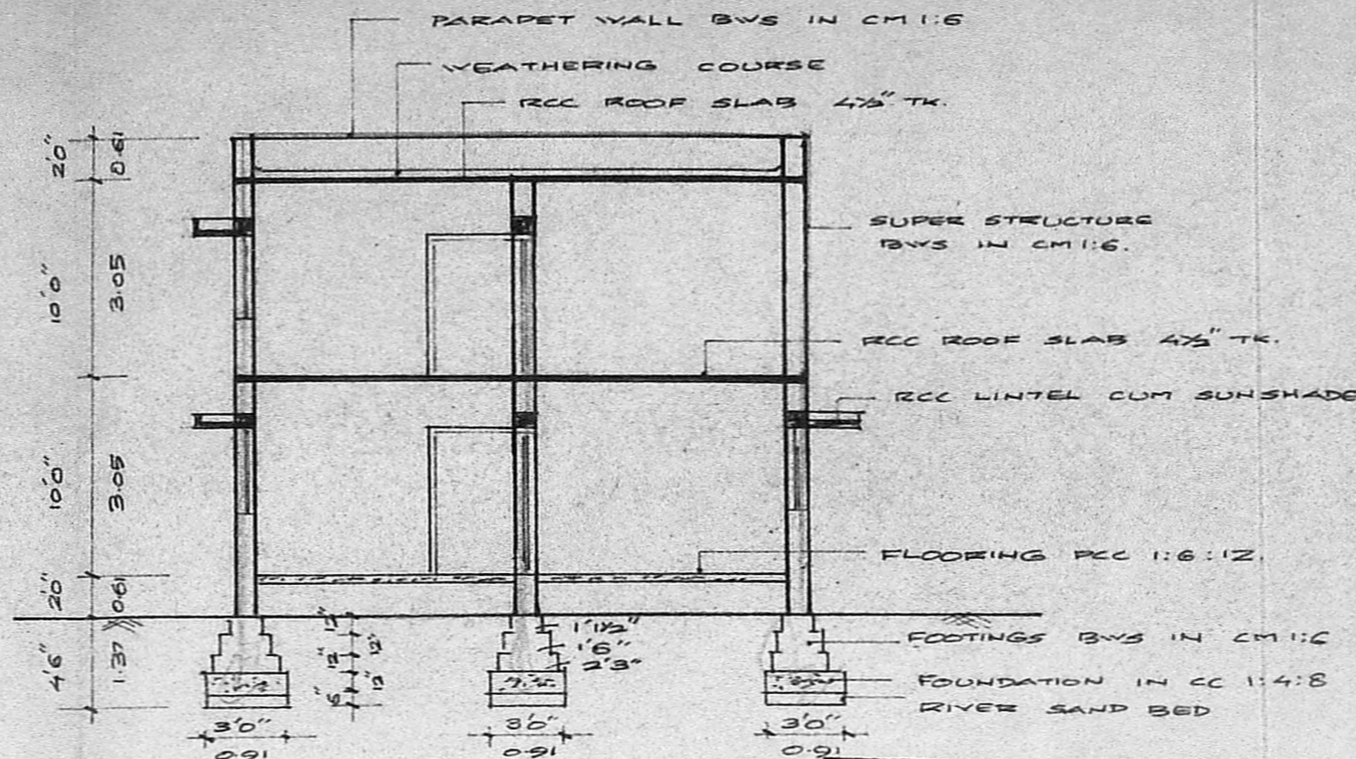

SECTION ON AA'

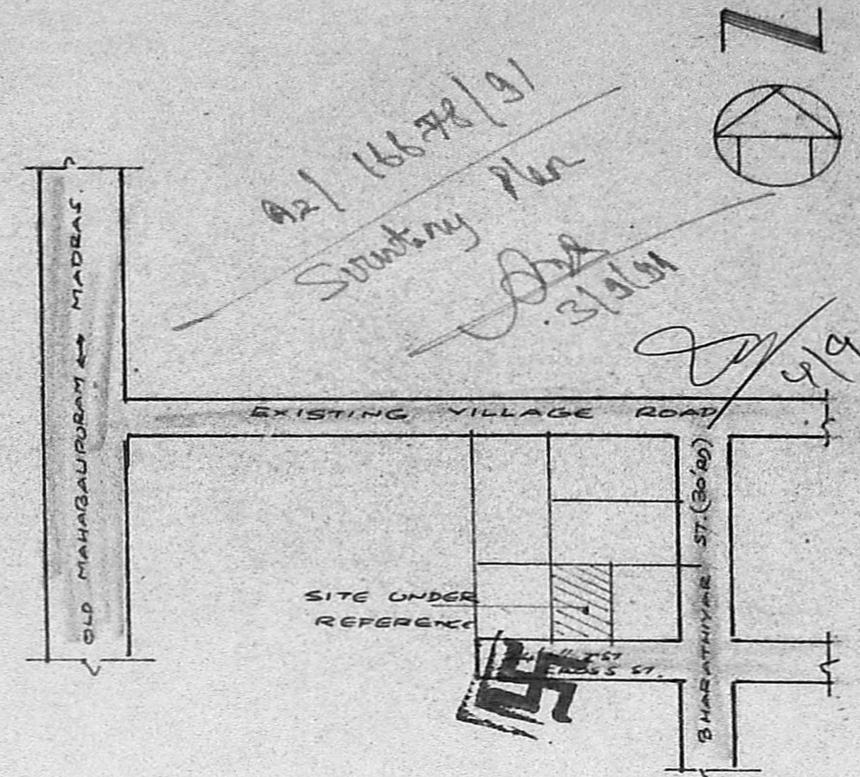

KEY PLAN (NOT TO SCALE)

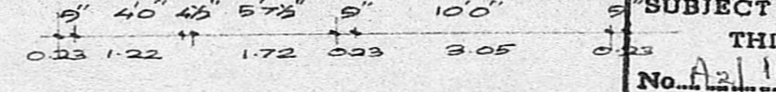
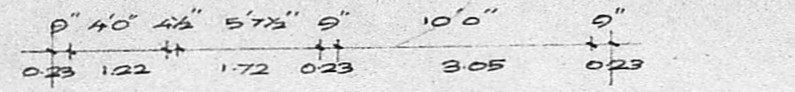

Planning Permit No. A/1437/91
APPROVED
 SUBJECT TO THE CONDITIONS IN THIS OFFICE LETTER.
 No. A2/16678/91 Date 19.11.91
 FOR MEMBER SECRETARY
 MADRAS METROPOLITAN
 DEVELOPMENT AUTHORITY
 MADRAS - 600 008.

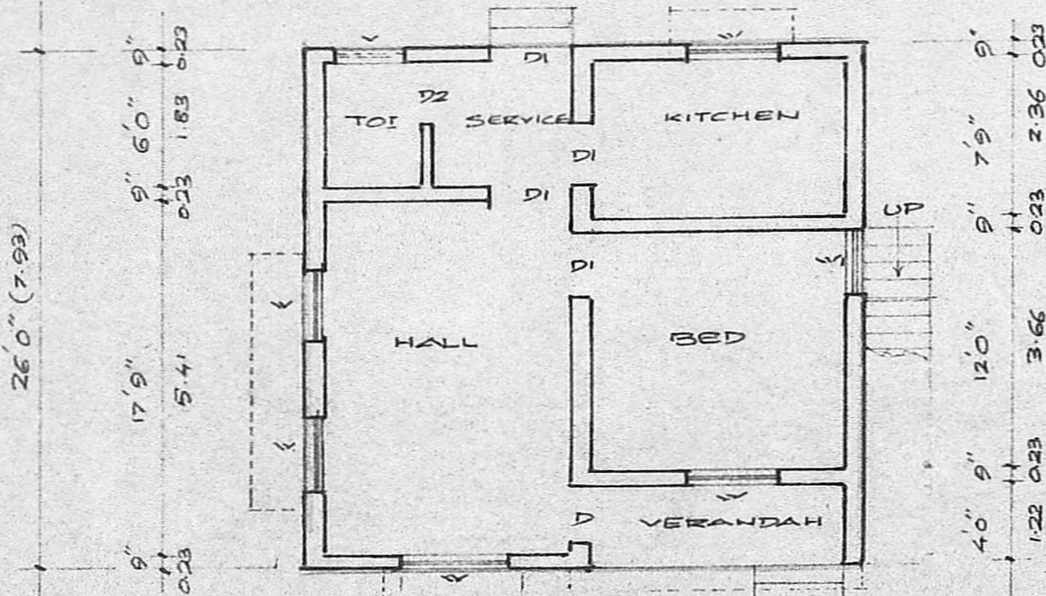

GROUND FLOOR PLAN

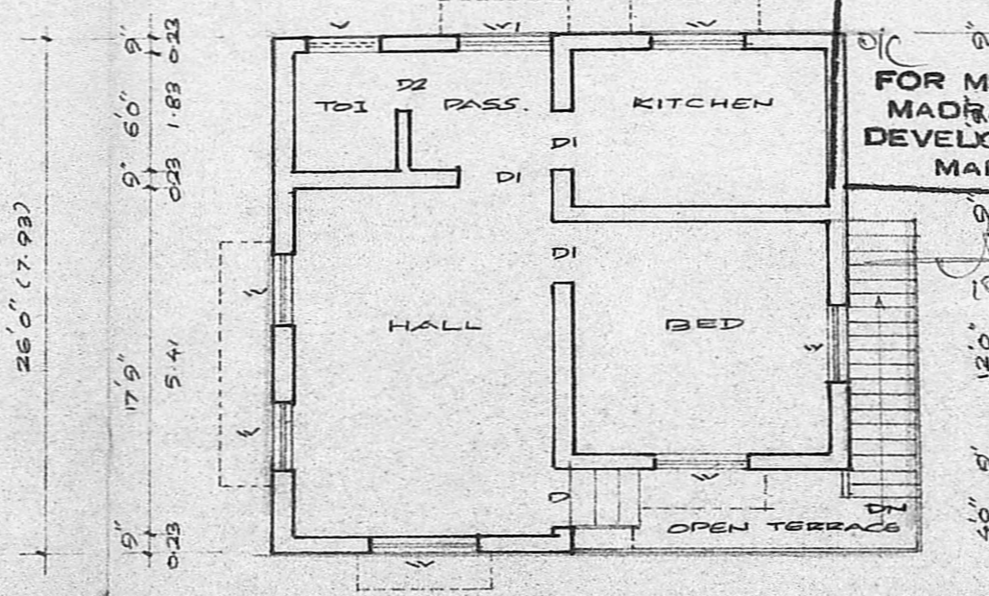

FIRST FLOOR PLAN

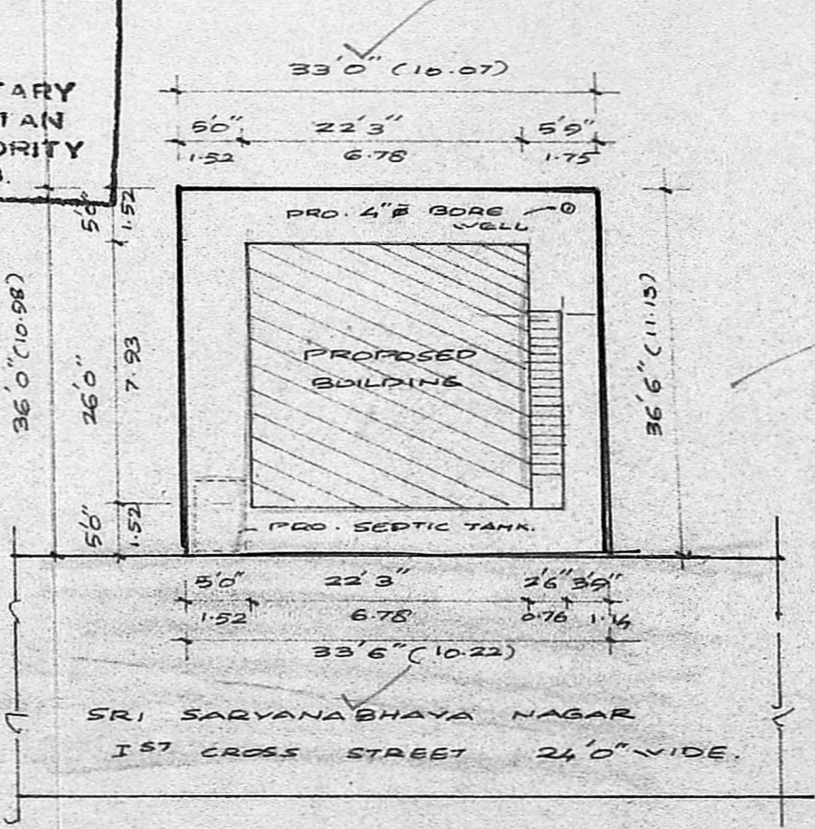

SITE PLAN SCALE 1:200

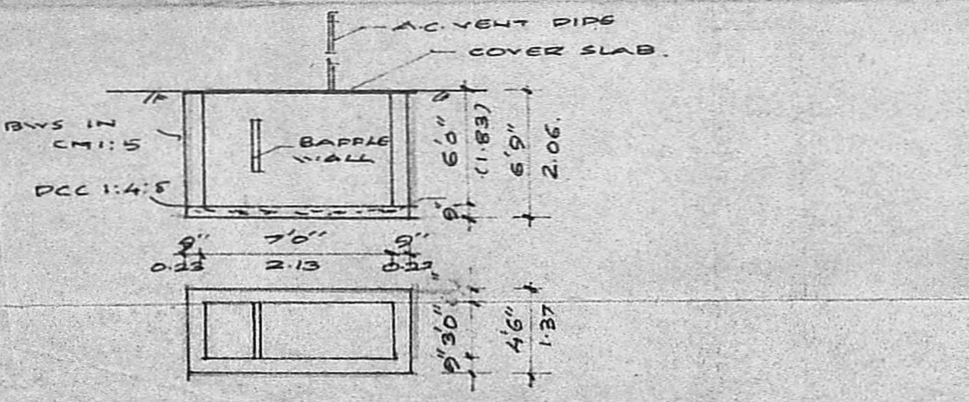

PLAN AND SECTION OF SEPTIC TANK.

PLAN SHOWING THE PROPOSED BUILDING IN PLOT NO 11 B, S.NO 287/1A, SRI SARAYANABHAYA NAGAR, OKKIAM THURAI - PPAKKAM VILLAGE, MADRAS 96. SAIDAPET TALUK. UNDER ST. THOMAS MOUNT PANCHAYAT UNION.

SCALE 1:100.

JOINERIES		AREA SCHEDULE		REFERENCE	
D	DOOR	3'3" x 7'0"	1.00 x 2.13	PLOT AREA	1205 SQFT
D1	"	3'0" x 7'0"	0.91 x 2.13	G-FLOOR	578 SQFT
D2	"	2'6" x 7'0"	0.76 x 2.13		111.95 SQM.
W	WINDOW	4'0" x 4'6"	1.22 x 1.37	F-FLOOR	535 SQFT
V	VENTILATOR	3'0" x 4'6"	0.91 x 1.37		49.70 SQM.
V1	"	3'0" x 4'6"	0.91 x 1.37		
V2	"	3'0" x 2'6"	0.91 x 0.61		

M. Subramanian
 OWNER

R. Mohan Rao, D.C.E.
 LICENSED SURVEYOR
 Corporation of Madras
 REG. No: 14
 AMBATTUR TOWNSHIP
 ALANDUR MUNICIPALITY
 Consulting Engineer & Contractor
 Office: 15, Madley Road
 V. NAGAR, MADRAS - 600 008